porte renaud

composer. visual artist. philosopher. activist.

25 selected works

paintings · sculptures · drawings

performances · videos

musical · visual · philosophical · political

www.porterenaud.com

contact@porterenaud.com

+33 7 82 75 23 34

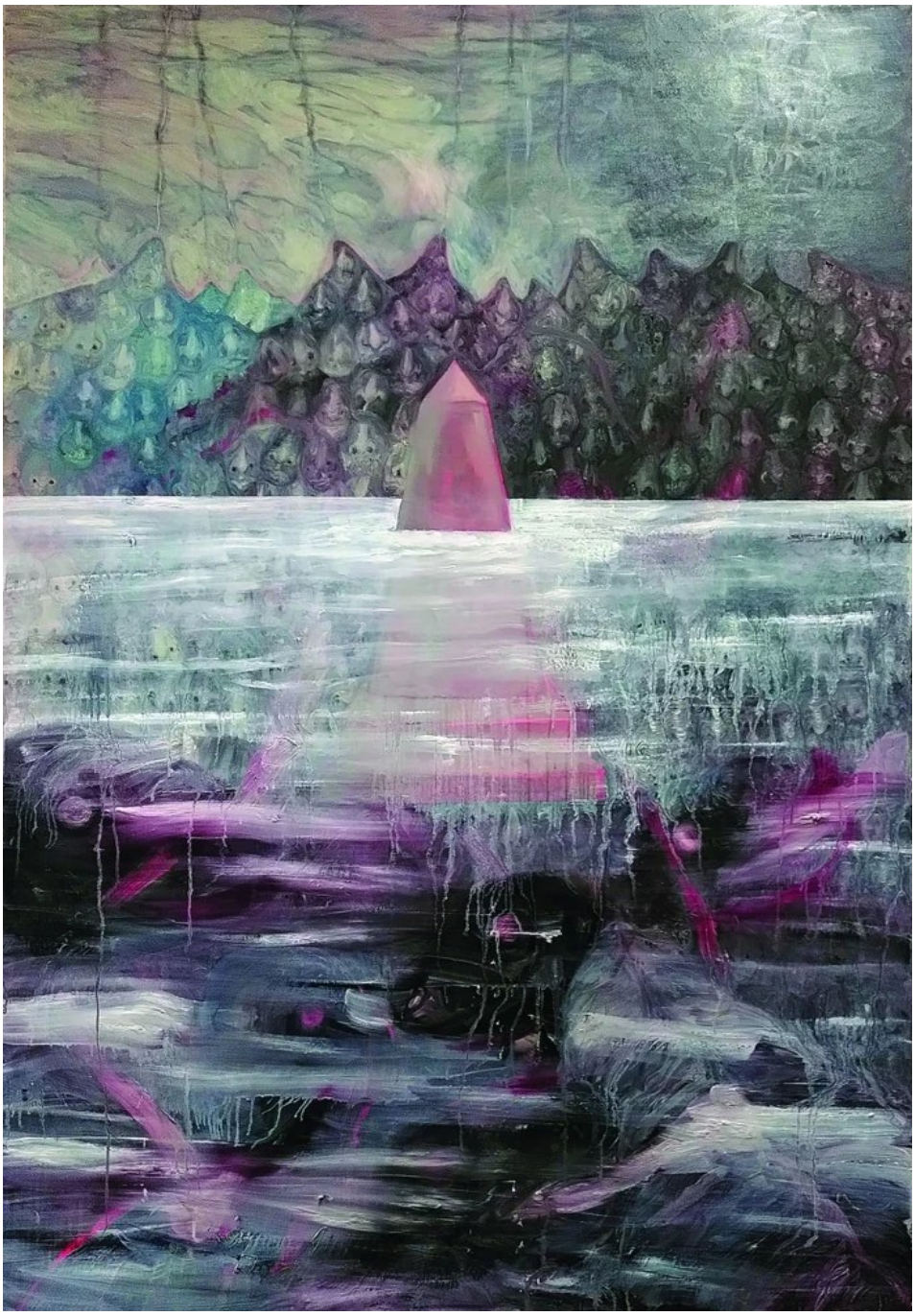

paintings for an opera #2

2021 · oil paint and spray paint on canvas · ≈ 130 × 170 cm



wind of change · fragment #8

2020 · metal frame, cement, plaster, povidone-iodine, charcoal, gesso, clay, copper, electric guitar accessories, piezo

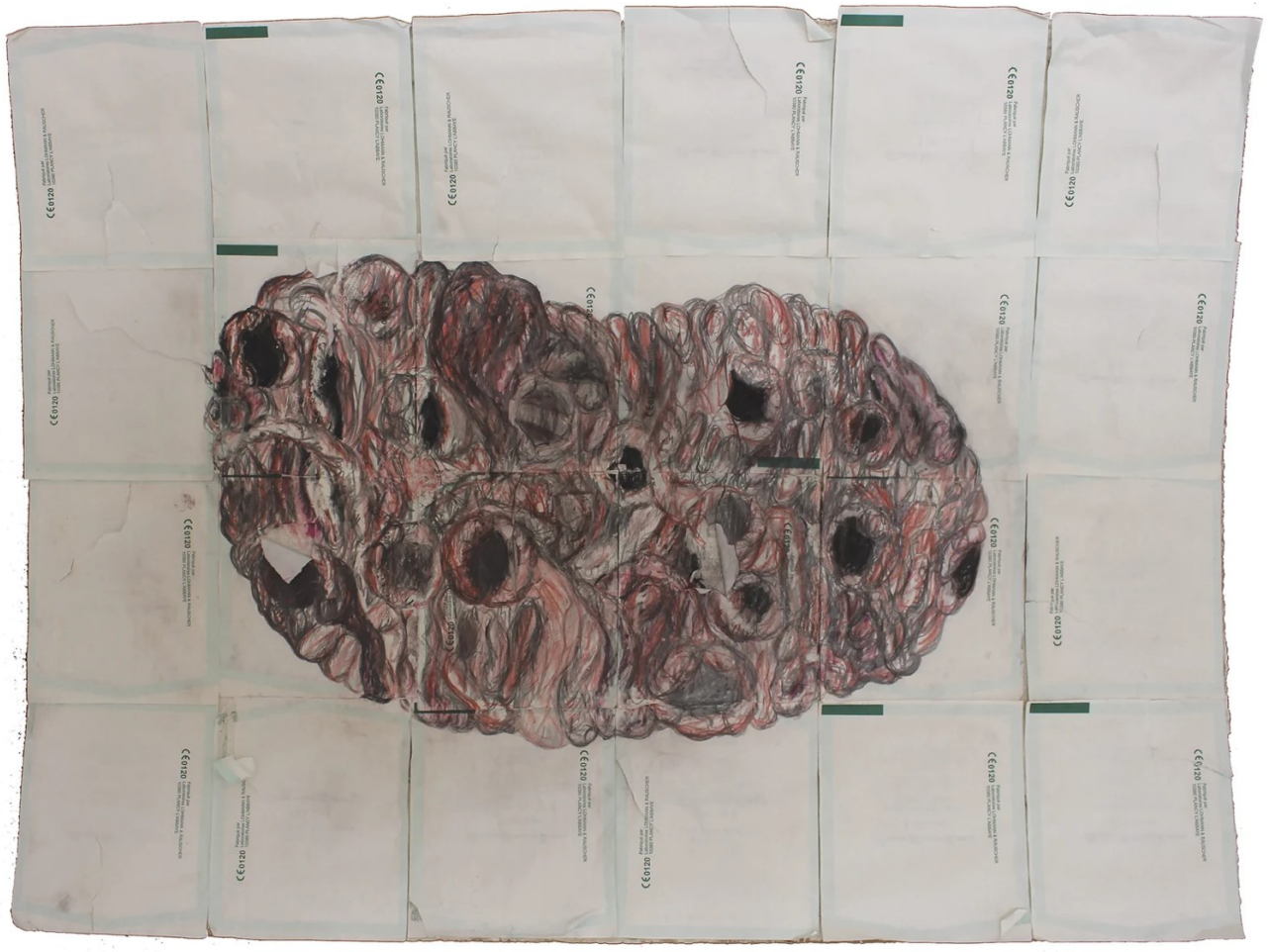

drawing

2016 · drawing on paper · 77.5 × 58.5 cm



we expected the disaster… but not the salamanders!

2021 · collective performance · mulhouse · documentation of the opera in progress



paintings for an opera #1

2020 · oil paint and spray paint on canvas · studio view · ≈ 170 × 130 cm

sculpt! #1

watch online

sculpt! #1

2019 · video with sound · loop · 1′42″



cross #2

2011 / 2015 · raw clay



drawing · 17 november 2016

2016 · drawing on paper · 50 × 65 cm



flock #2

2015 · participatory sculptural protocol · plaster, pigments, salt, metal hooks, cable suspension



il faut s’adapter #1

2021 · oil paint, povidone-iodine and spray paint on paper · ≈ 300 × 445 cm



glaucus #1

2018 · plaster, cement, clay, paper pulp, glue, old wallpaper, sand/clay, water, salt, urine

à l'aube, je vaincrai #3

watch online

à l’aube, je vaincrai #3

2017 · video recorded on facebook live · 5′43″

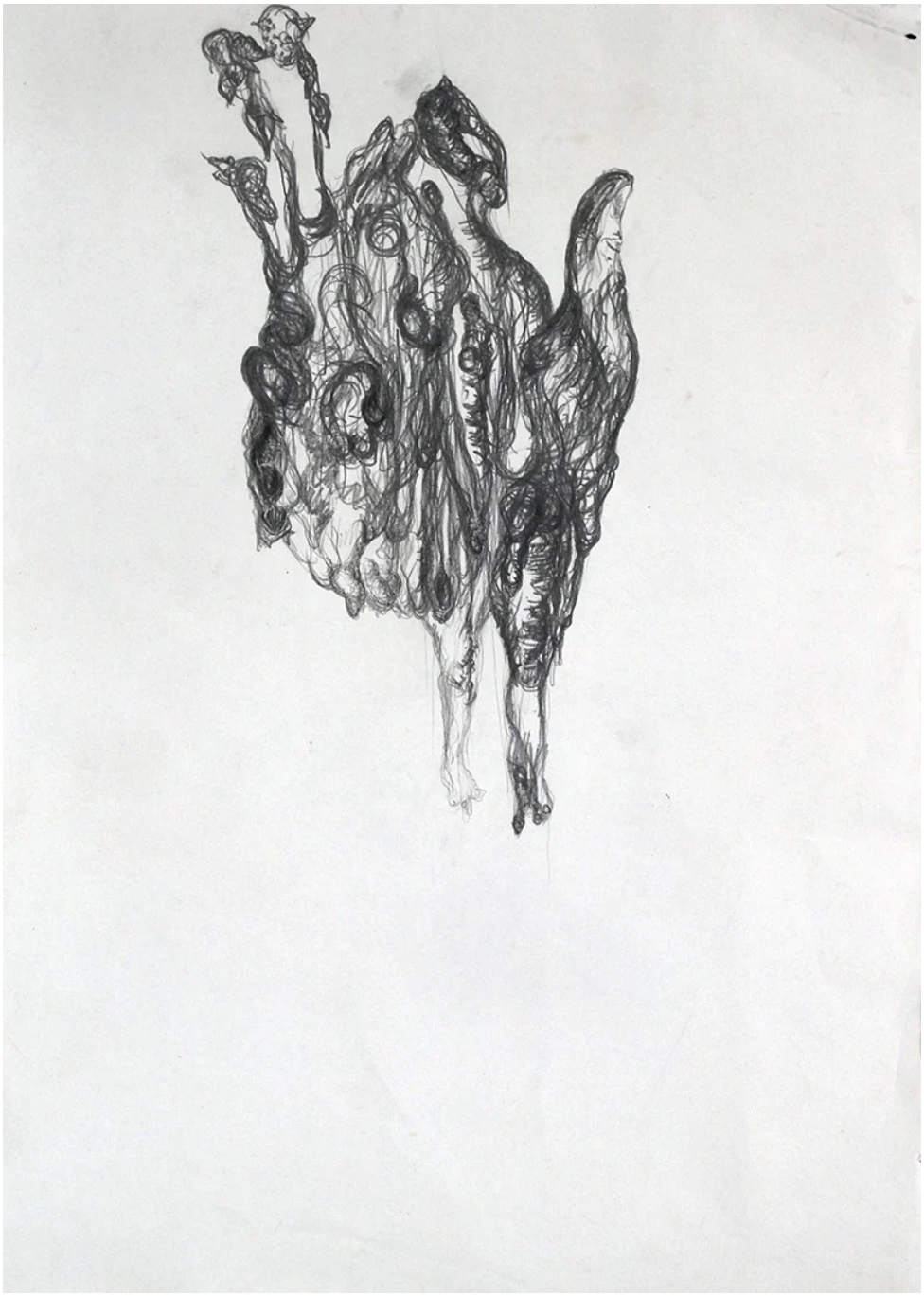

drawing · 29 august 2016

2016 · drawing on paper · 28.5 × 40 cm



face-à-face #1

2014 · participatory sculptural protocol · homemade modelling clay, plaster, thirteen osb boxes, plexiglass



as i think #1

oil paint, gesso, glue and spray paint on canvas · ≈ 130 × 170 cm



mensch #1

2017 · rebar, lime, plaster, cement, sand, soil, minerals, pigments, povidone-iodine, archaeological debris, plastic caps



drawing

2015 · drawing on paper

à l'aube, je vaincrai #1 (part 1)

watch online

à l’aube, je vaincrai #1 (part 1)

2016 · video with sound · loop · 4′46″



as i think #2

2021 · painting · studio view, april 2021



soleil vert #3

2012 · raw clay and materials from the site

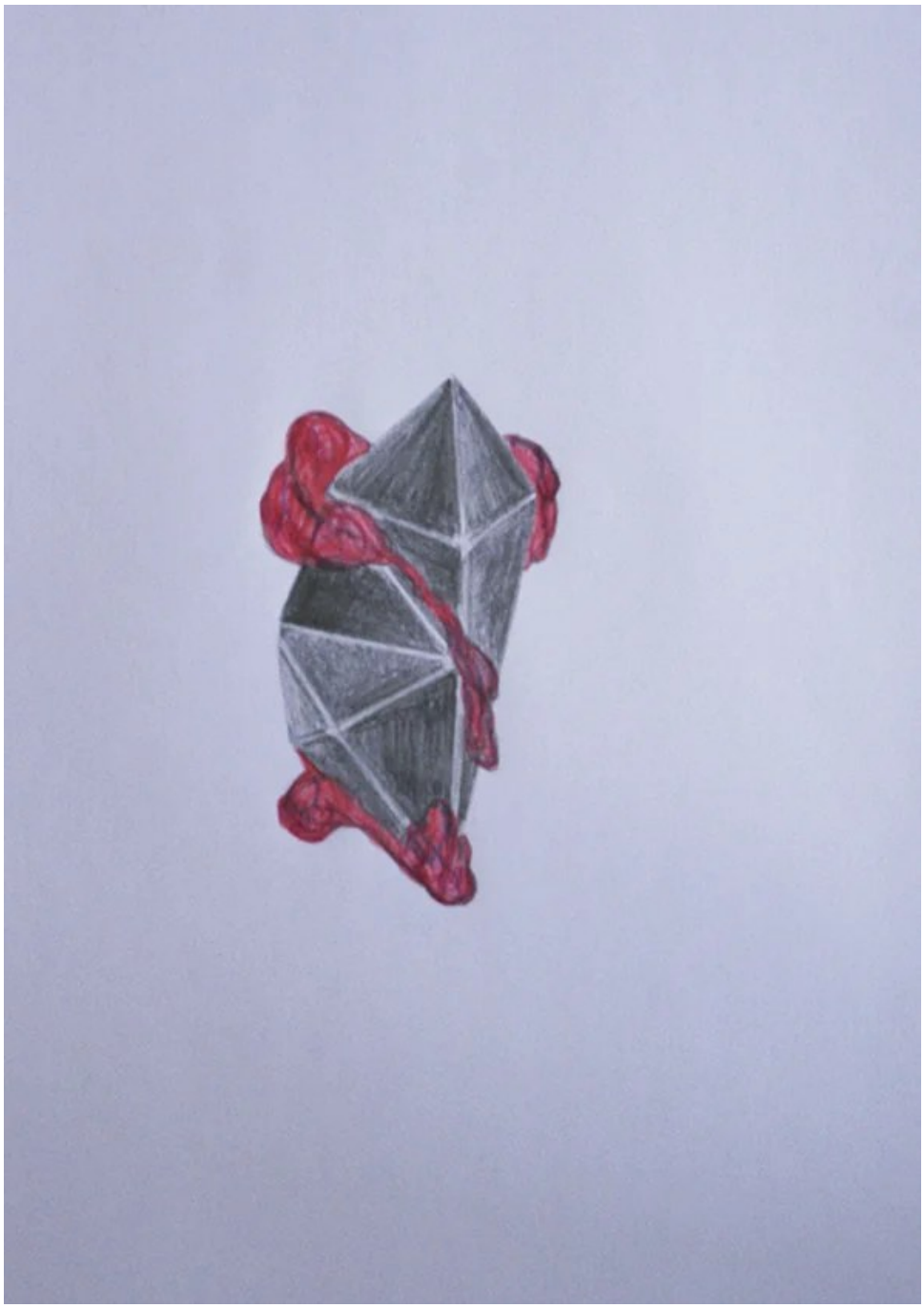

drawing

2014 · drawing on paper



memoria #1

2015 · plaster, homemade modelling clay, minerals



cell

2014 · drawing on paper



alter #1

2015 · plaster, salt, minerals, bird spikes



herkunft #1

2019 · cement, plaster, pigment, rebar, face mould used since 2010, raw clay